

R. Alau
25/9/95

Planning Permit No. CP 15995
APPROVED
 SUBJECT TO THE CONDITIONS IN THIS OFFICE LETTER.
 No. CP 15995 Date 11-11-95
 FOR MEMBER/SECRETARY
 MADRAS METROPOLITAN
 DEVELOPMENT AUTHORITY
 MADRAS - 600 008.

MMDA 'C' / PP NO. 1
 C.N. 24/4/22/95
 Asst. SP/95
 Scrutiny: SP/95
 PART I
 PART II
 A.P. DP.

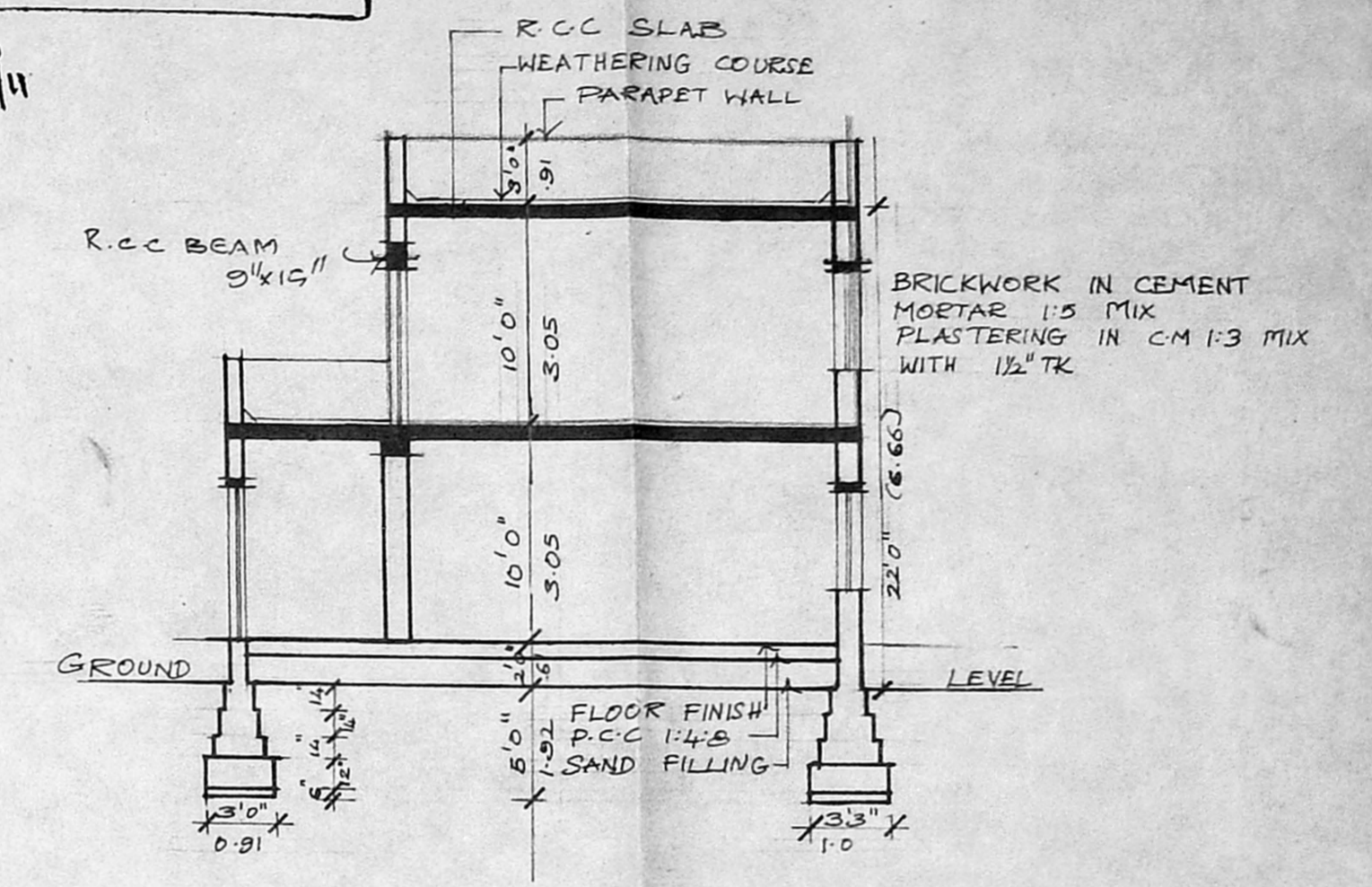
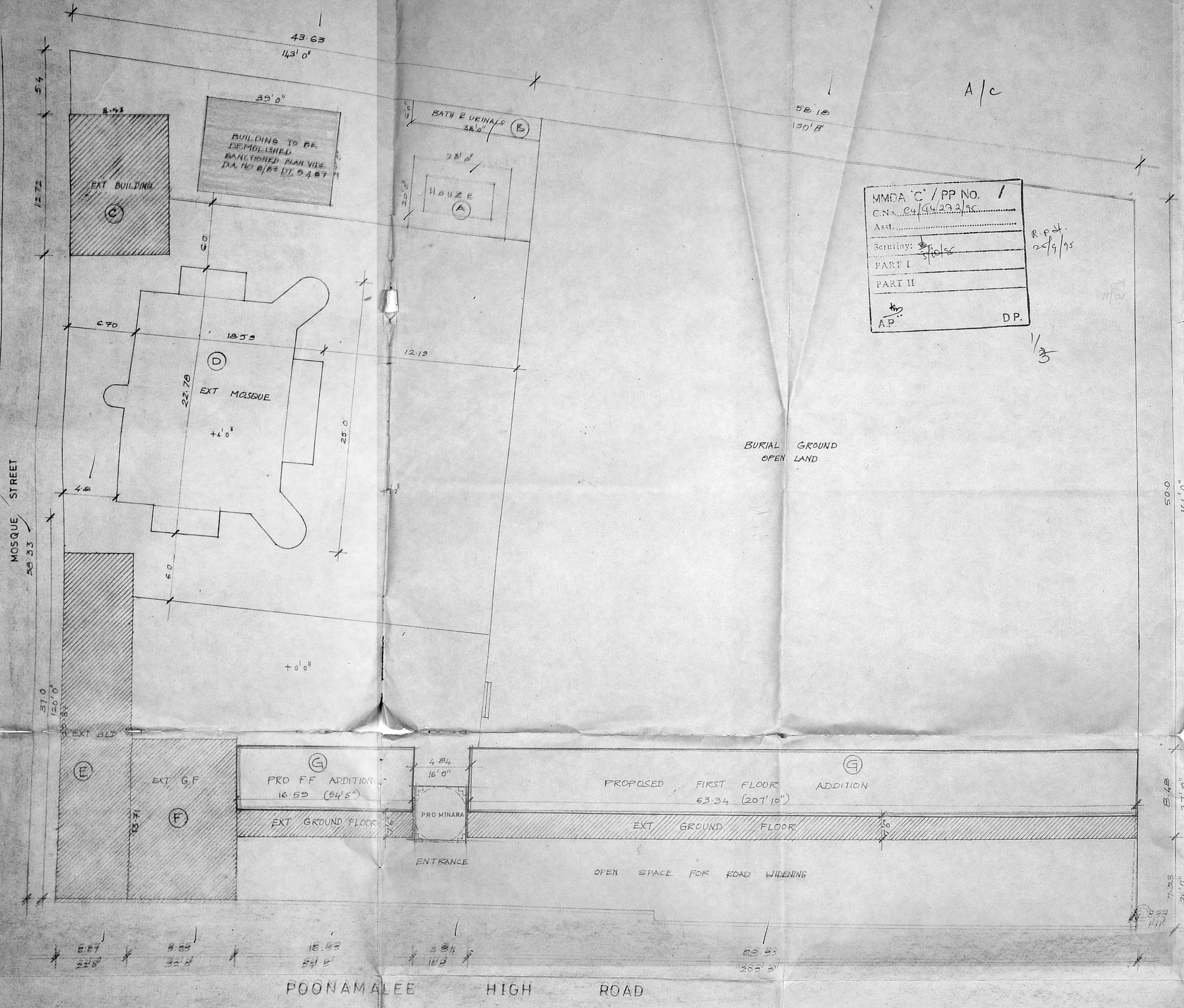

SECTION 'BB'

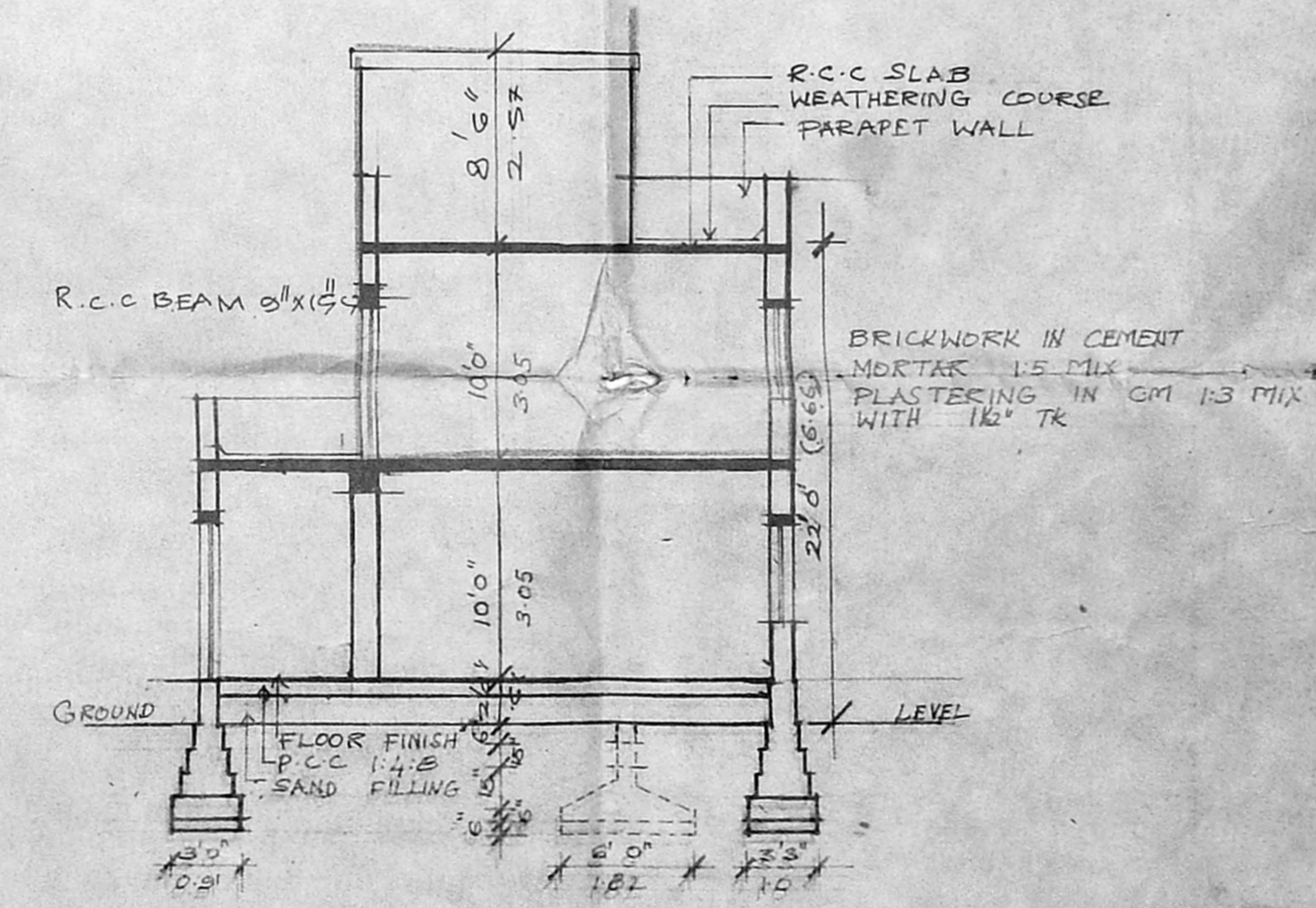

SECTION 'AA'

POONAMALLEE HIGH ROAD

SITE PLAN FOR NEW JAMIA MASJID AMINJIKARAI

SITE PLAN
 SCALE 1" = 8' 0"

AREA STATEMENT:

	Sqm	Sqft.
A. HOUSE	52.02	560.0
B. BATH & URINALS	21.08	228.0
C. EXT. BUILDING	108.37	1166.5
D. EXT. MOSQUE	375.43	4041.0
E. EXT. BUILDING	199.23	2144.4
F. EXT. BUILDING	132.30	1424.0
G. EXT. GROUND FLOOR	688.77	7413.0
PRO. FIRST FLOOR	503.31	5417.5
TOTAL	1977.33	21272.5

THE AMINJIKARAI MOSQUE & BURIAL GROUND COMMITTEE.
 M. Hussainy
 Secretary
OWNER
 (Secretary)
 THE AMINJIKARAI MOSQUE CONSTRUCTION COMMITTEE

M. HUSSAINY, B.E.,
 ARCHITECT ENGINEER,
 LICENSED SURVEYOR CLASS 1 NO. 90,
 32, OFFICERS COLONY 2ND STREET,
 MEHTA NAGAR, MADRAS - 29.
LICENCED SURVEYOR

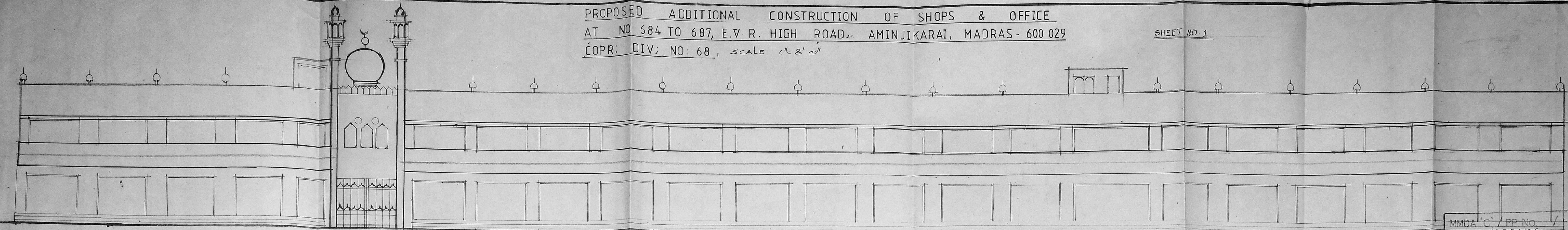

FRONT ELEVATION

Planning Permit No. AP/195/195
APPROVED
 SUBJECT TO THE CONDITIONS IN
 THIS OFFICE LETTER.
 FOR MEMBER SECRETARY
 MADRAS METROPOLITAN
 CORPORATION AUTHORITY
 MADRAS - 600 008.

MMDA C/PP NO.	✓
Asst.	
Scrutiny:	✓
PART I	✓
PART II	
AP	✓
DP	

PROPOSED WORK
 ACCESS ROAD
 EXISTING WORK
 PLOT BOUNDARY
 SEWAGE LINE
 Road 11/15

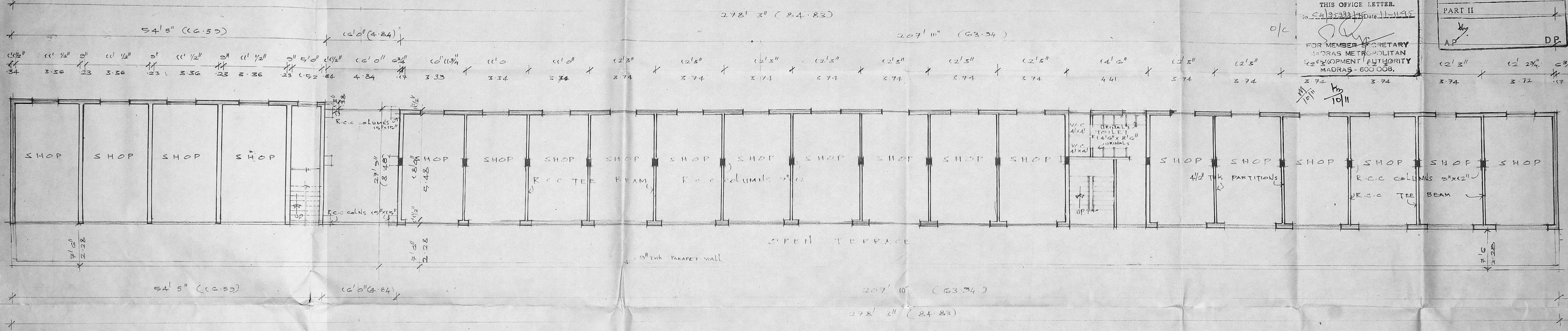

FIRST FLOOR PLAN

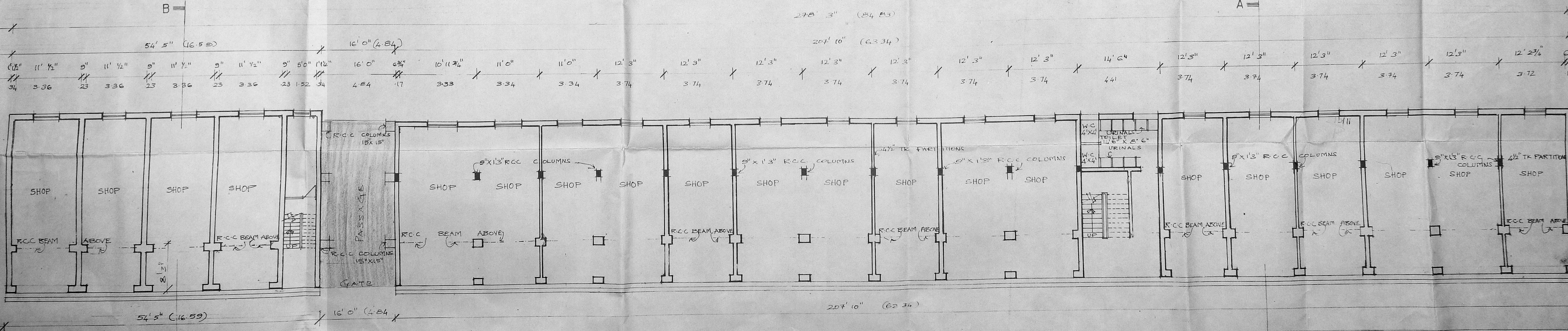

GROUND FLOOR PLAN

M. Hussainy, B.E.
 ARCHITECT ENGINEER
 LICENSED SURVEYOR CLASS I NO: 90
 12, OFFICERS COLONY 2ND STREET,
 MEHTA NAGAR, MADRAS-29.
 LICENSED SURVEYOR

PROPOSED ADDITIONAL CONSTRUCTION OF SHOP & OFFICE AT DOOR NO: 684,

TO 687, E.V.R. HIGH ROAD, AMINJIKARAI, MADRAS - 600 029, COPR; DIV; NO: 68, SCALE 1"=8'0"

SHEET No 3

Planning Permit No. CP/119/95 r/c
APPROVED
 SUBJECT TO THE CONDITIONS IN
 THIS OFFICE LETTER.
 No. CP/9522/95 Date 1-11-95
 FOR MEMBER SECRETARY
 MADRAS METROPOLITAN
 DEVELOPMENT AUTHORITY
 MADRAS 600 008.

Plan
 8/11/95

c/c / 95

3/3

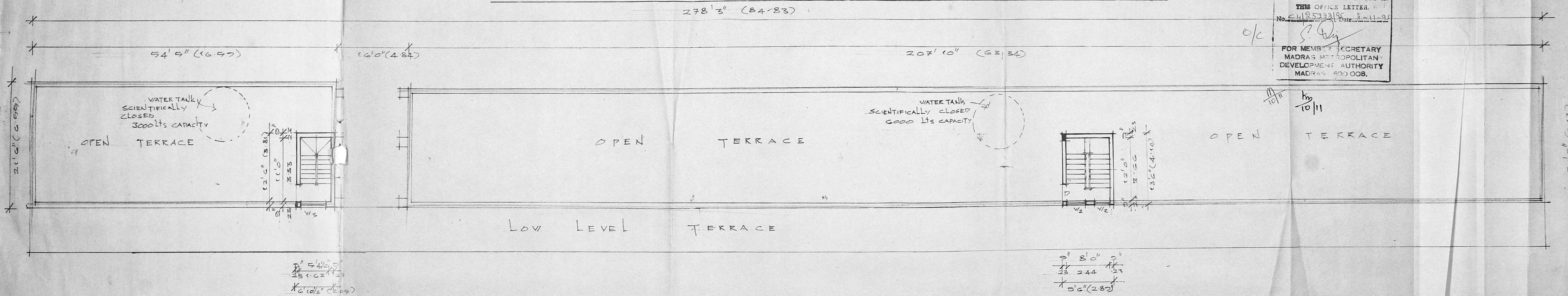

TERRACE FLOOR PLAN

THE AMINJIKARAI MOSQUE & BURIAL GROUND COMMITTEE,
M. Hayath Easla
 Secretary
 OWNER

M. Hussainy
 M. HUSSAINY, A.E.
 ARCHITECT ENGINEER,
 LICENSED SURVEYOR CLASS I NO: 99,
 32, OFFICERS COLONY 2ND STREET,
 MEHTA NAGAR, MADRAS-29.
 LICENSED SURVEYOR